

Property Fact Sheet

The Poplar

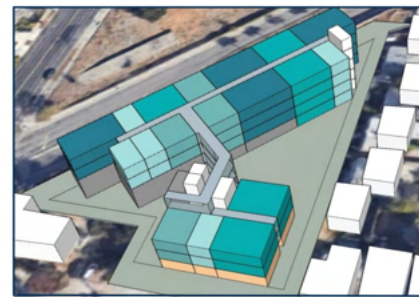

2615 EAGLE AVE, ALAMEDA
CA 94501



PROPERTY ADDRESS

2615 Eagle Avenue

PROPERTY OWNER

The Housing Authority of the City
of Alameda

PROPERTY MANAGER

FPI Management

DEVELOPER

Island City Development

YEAR BUILT

Pre-Development

YEAR ACQUIRED

2022

NUMBER OF STORIES: TBD

TOTAL NUMBER OF UNITS: TBD

NUMBER OF ADA UNITS: TBD

NUMBER OF PROJECT BASED VOUCHERS: TBD

PROPERTY OFFICE LOCATION: TBD

ON-SITE MANAGER: TBD

NUMBER OF AFFORDABLE RENTAL HOMES:

45-60 (1-3 bedroom units)

POPULATIONS HOUSED:

Family

PROPERTY AMENITIES:

TBD



Housing Authority
— of the —
City of Alameda

For more information, please send email to
poplar@alamedahsg.org

OR

Call (510) 747-4300