

Property Fact Sheet

Tilden Commons

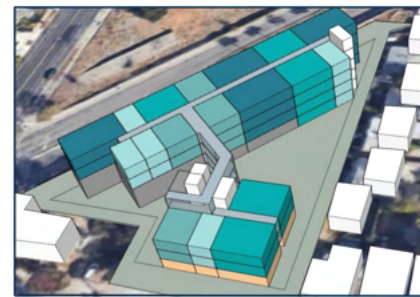

2615 EAGLE AVE, ALAMEDA
CA 94501

PROPERTY ADDRESS

2615 Eagle Avenue

PROPERTY OWNER

The Housing Authority of the City
of Alameda

PROPERTY MANAGER

TBD

DEVELOPER

Island City Development

YEAR BUILT

Pre-Development

YEAR ACQUIRED

2022

NUMBER OF STORIES: TBD

TOTAL NUMBER OF UNITS: TBD

NUMBER OF ADA UNITS: TBD

NUMBER OF PROJECT BASED VOUCHERS: TBD

PROPERTY OFFICE LOCATION: TBD

ON-SITE MANAGER: TBD

NUMBER OF AFFORDABLE RENTAL HOMES:

40 to 50 (1-3 bedroom units)

POPULATIONS HOUSED:

Family

PROPERTY AMENITIES:

TBD



Housing Authority
of the
City of Alameda

For leasing information, please send email to
jlayte@alamedahsg.org
OR
Call (510) 747-4349