

# Property Fact Sheet

## The Poplar

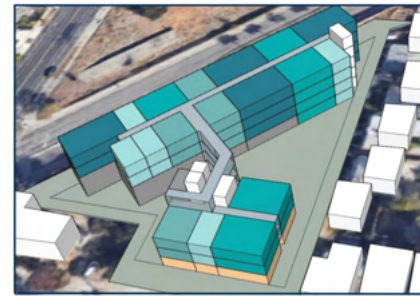

2615 EAGLE AVE, ALAMEDA  
CA 94501

### PROPERTY ADDRESS

2615 Eagle Avenue

### PROPERTY OWNER

The Housing Authority of the City  
of Alameda

### PROPERTY MANAGER

TBD

### DEVELOPER

Island City Development

### YEAR BUILT

Pre-Development

### YEAR ACQUIRED

2022

**NUMBER OF STORIES: TBD**

**TOTAL NUMBER OF UNITS: TBD**

**NUMBER OF ADA UNITS: TBD**

**NUMBER OF PROJECT BASED VOUCHERS: TBD**

**PROPERTY OFFICE LOCATION: TBD**

**ON-SITE MANAGER: TBD**

**NUMBER OF AFFORDABLE RENTAL HOMES:**

40 to 50 (1-3 bedroom units)

**POPULATIONS HOUSED:**

Family

**PROPERTY AMENITIES:**

TBD



Housing Authority  
of the  
City of Alameda

For leasing information, please send email to  
[jlayte@alamedahsg.org](mailto:jlayte@alamedahsg.org)  
OR  
Call (510) 747-4349